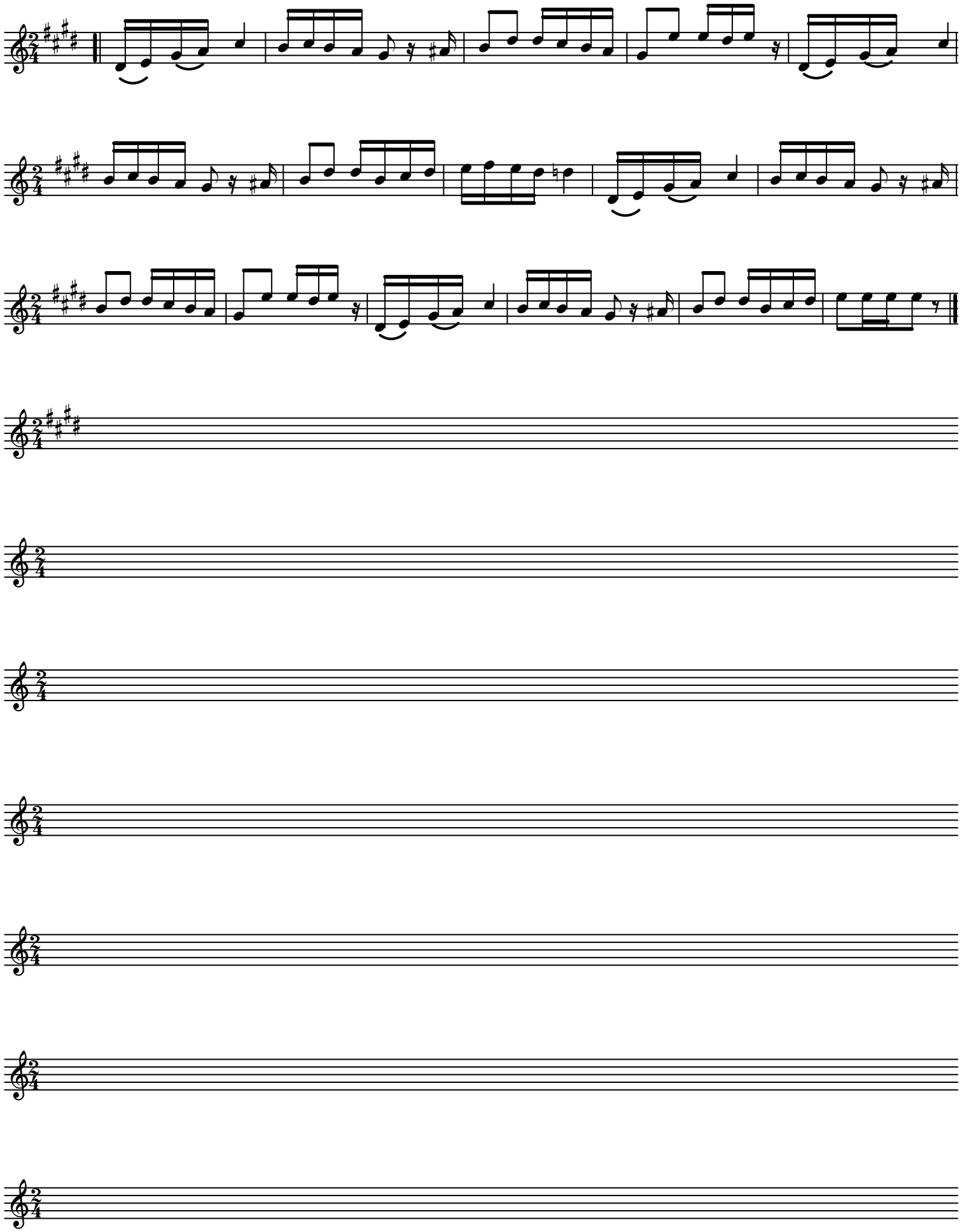ROOSTER POLKA - LEAD TRUMPET